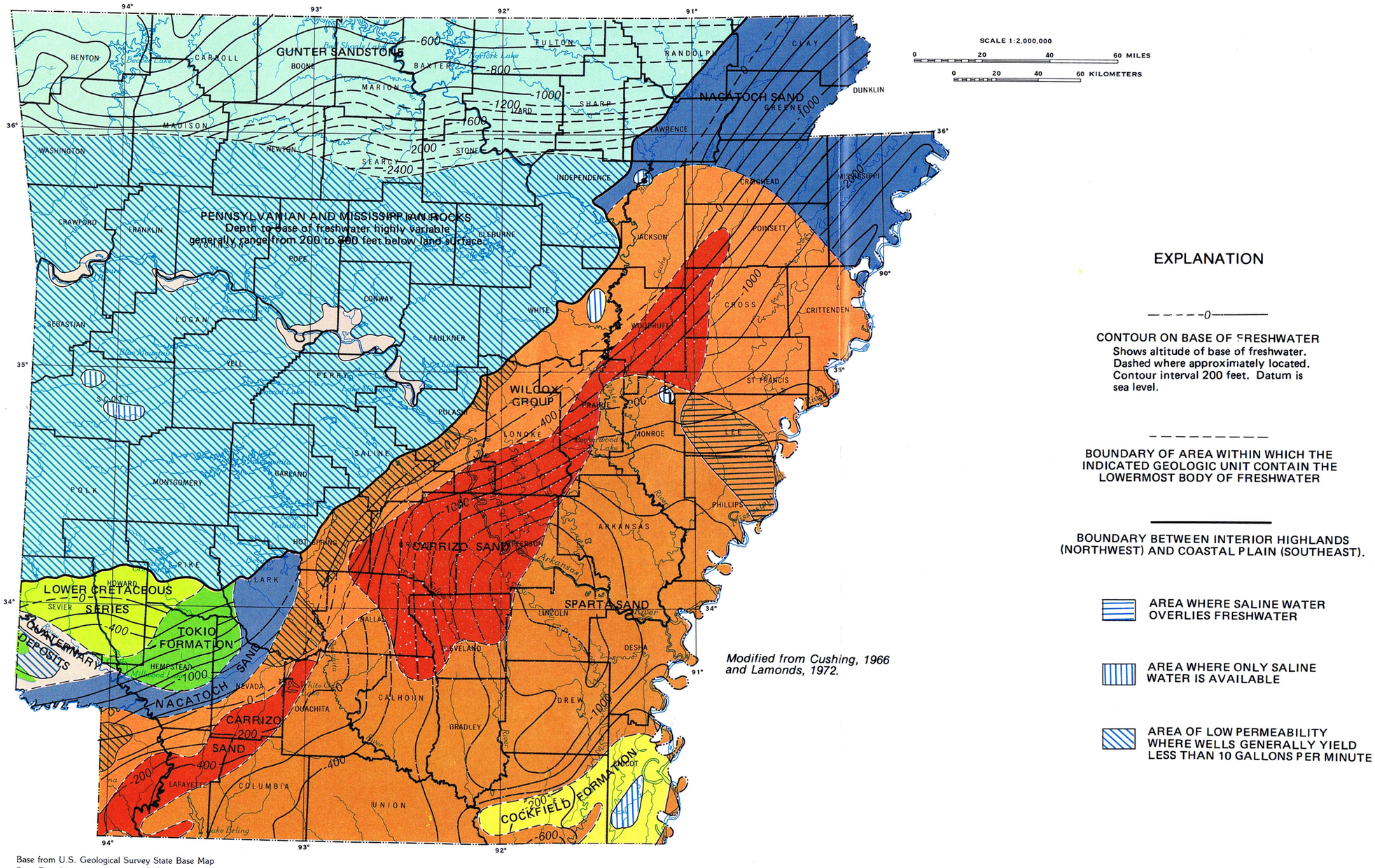


Figure 4.0-1 Depths to the base of fresh ground water and areas of low ground-water yields.