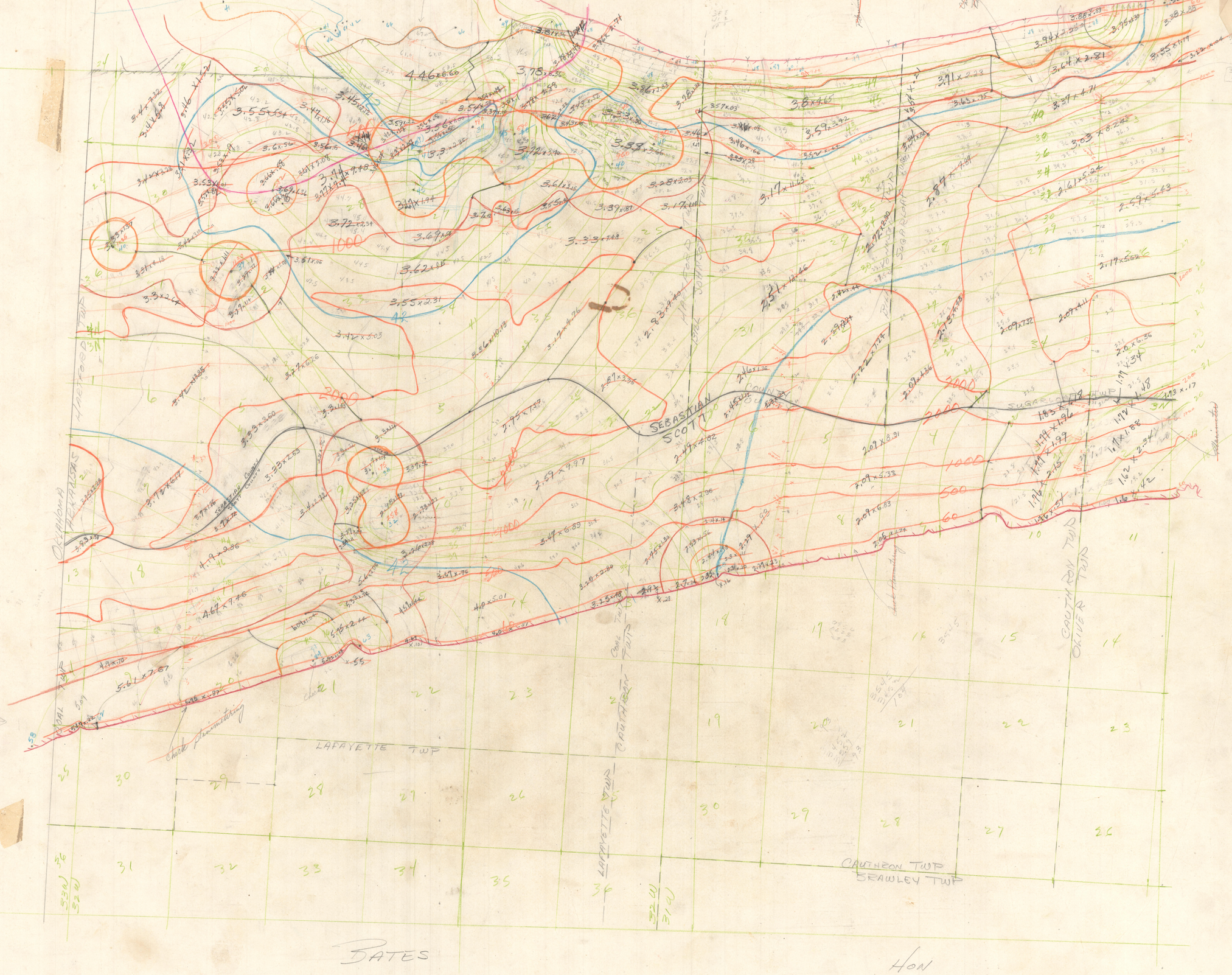

Hartshorne workshet