

DATE TAKEN:  
TAKEN BY:  
SUBJECT: Phosphate

NO.

DESCRIPTION: E. C. Woodall mine,  
Montgomery County

LOCATION: T. 4 S., R. 23 W.

NOTE:

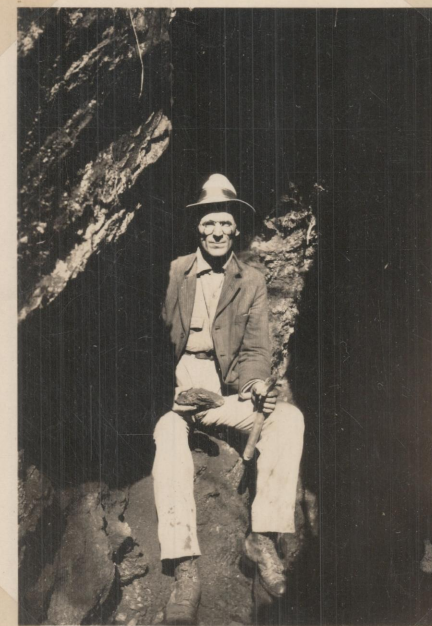

DATE TAKEN:  
TAKEN BY:  
SUBJECT: Phosphate

NO.

DESCRIPTION: E.C. Woodall mine,  
Montgomery County

LOCATION: T. 4 S., R. 23 W.

NOTE: